

Where did the 1998 P. C. Ed. graduates go ?

I. Introduction

The information contained in this paper is extracted from the Graduate Employment Survey of 1998 to answer the following questions about Postgraduate Certificate in Education graduates : -

- How were they employed six months after graduation ?
- Of those who pursued further studies, what programmes did they follow ?
- Of those who were employed full-time, how long did it take them to secure their first job offer ?
- In which sectors were they employed ?
- How much did they receive in salary ?
- How many job offers did they receive ?
- Who were their employers and what were their job titles ?

II. Employment Situation in 1998

Out of 81 P.C.Ed. graduates, 72 responded to our survey, representing a response rate of 89%. Of these, 86% (or 62 graduates) were in full-time employment within six months of graduation. 1.4% (or 1 graduate) went on for further studies. Another 13% (or 9 graduates) were still seeking full-time employment at the time of the survey. (Table 1)

	P.C.Ed.								HKU Overall							
	Total				Male				Female				(Postgraduate Diploma/Certificate)			
	'98		'97		'98		'97		'98		'97		'98		'97	
	No.	%	No.	%	No.	%	No.	%	No.	%	No.	%	No.	%	No.	%
<i>No. of respondents</i>	72	100	64	100	26	100	20	100	46	100	44	100	357	100	327	100
<i>F/T employed</i>	62	86.1	48	75.0	22	84.6	16	80.0	40	87.0	32	72.7	242	67.8	250	76.5
<i>P/T employed seeking F/T job</i>	6	8.3	5	7.8	2	7.7	1	5.0	4	8.7	4	9.1	12	3.4	13	4.0
<i>Unemployed seeking F/T job</i>	3	4.2	5	7.8	2	7.7	2	10.0	1	2.2	3	6.8	25	7.0	9	2.8
<i>Further studies</i>	1	1.4	2	3.1	0	0	1	5.0	1	2.2	1	2.3	68	19.0	43	13.1
<i>Emigration/home country</i>	0	0	1	1.6	0	0	0	0	0	0	1	2.3	2	0.6	2	0.6
<i>Not seeking F/T job</i>	0	0	3	4.7	0	0	0	0	0	0	3	6.8	8	2.2	10	3.1

Table I. Employment situation

Where did the 1998 P.C.Ed. graduates go ?

III. Further Studies

The one graduate who pursued postgraduate studies took up a master (coursework) programme in education in U.K.. Table 2 shows the academic programme pursued & Table 3 shows the source of finance.

Field of Study	Academic Programme
	Master (Coursework)
Education	1

Table 2. Academic programme

Source of Finance	No. of Graduate
Own Funds	1

Table 3. Source of finance for further studies

IV. Time Taken to Secure Employment

Among those graduates who were in full-time employment, 94% secured their first job offer before the end of August. The figure increased to 100% by the end of December. (Figure 1)

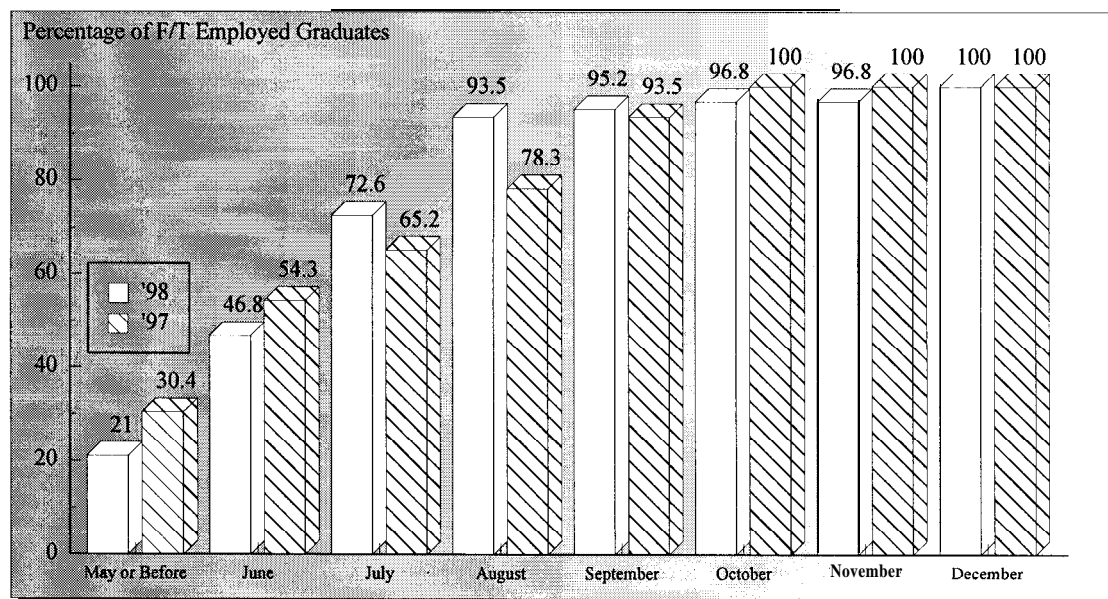
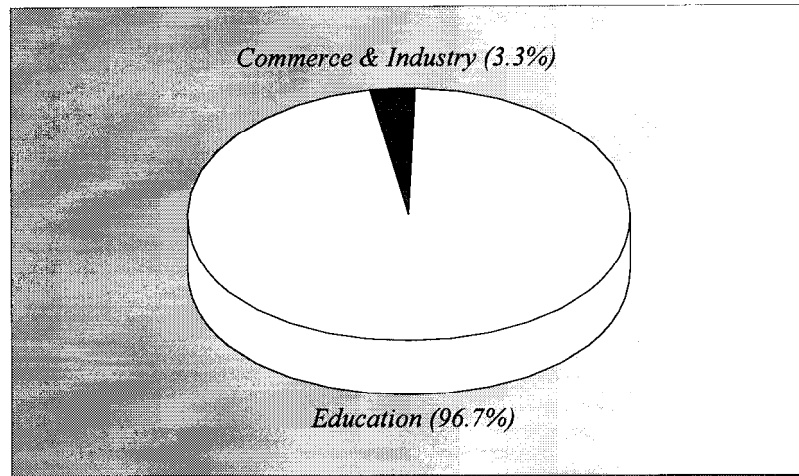

Figure 1. Time taken to secure employment

Where did the 1998 P.C.Ed. graduates go ?

V. Employment Sectors

Most (97% or 59 graduates) of the P.C.Ed. graduates were employed in the education sector, followed by 3.3% (or 2 graduates) in commerce & industry. (Figures 2 & 3)



No Response = 1

Figure 2. Employment sectors

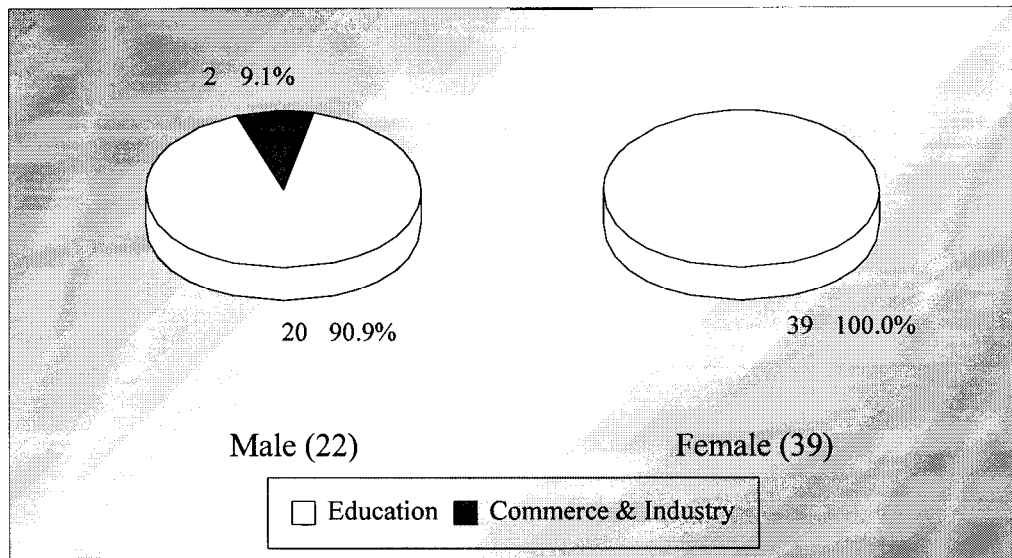

No Response = 1

Figure 3. Employment sectors by sex

Where did the 1998 P.C.Ed. graduates go ?

VI. Basic Salary and Gross Income

In general, the average income of the P.C.Ed. graduates was slightly higher than that of their predecessors in the previous year. (Table 4)

	<i>Basic Salary</i>				<i>Gross Income</i>			
	P.C.Ed.		HKU Average*		P.C.Ed.		HKU Average*	
	'98	'97	'98	'97	'98	'97	'98	'97
<i>Mean</i>	\$21,946	\$20,948	\$20,628	\$19,306	\$21,992	\$21,263	\$21,336	\$20,326
<i>Median</i>	\$24,000	\$22,000	\$20,000	\$18,000	\$24,000	\$22,000	\$20,000	\$19,500
<i>Minimum</i>	\$10,000	\$10,000	\$0	\$0	\$11,667	\$10,000	\$0	\$0
<i>Maximum</i>	\$27,000	\$37,000	\$99,999	\$75,000	\$27,000	\$40,833	\$108,332	\$75,000

Table 4. Basic salary and gross income

* HKU average refers to the income received by postgraduate diploma/certificate graduates

VII. Number of Full-Time Job Offers

Of those in full-time employment, 40% of the graduates had more than one job offer. 13% reported having received three to five job offers. On average, each graduate received 1.6 job offers. (Figure 4)

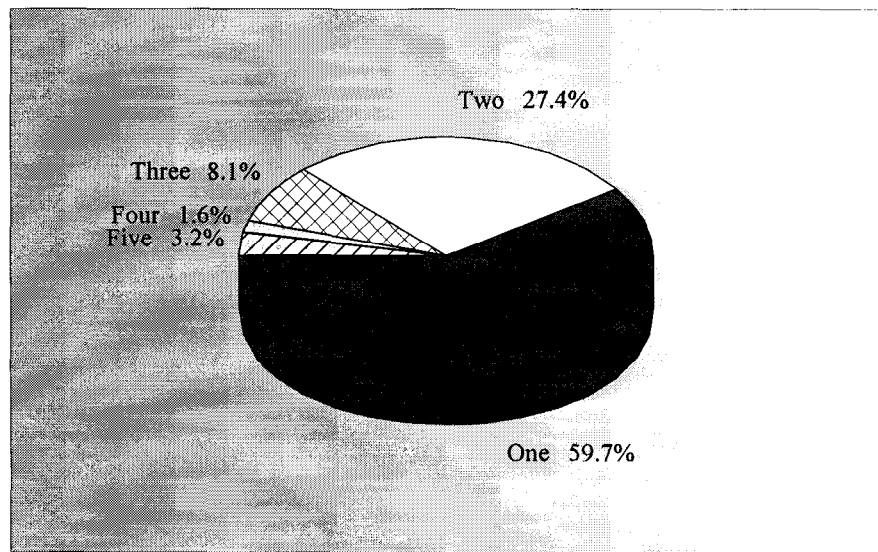

Figure 4. No. of full-time job offers

Where did the 1998 P. C. Ed. graduates go ?

VIII. Names of Employers and Job Titles

The job titles of the P.C.Ed. graduates in full-time employment and the names of their employers are listed below.

<u><i>Employers :</i></u>	<u><i>Job Titles :</i></u>
EDUCATION -	
• Baptist Wing Lung Secondary School	• Graduate Master
• Buddhist Man Fung Memorial College	• Graduate Master
• Buddhist Sin Tak College	• Graduate Master
• Buddhist Tai Kwong Middle School	• Certificate Master
• Canossa College	• Certificate Master
• Caritas St Francis Prevocational School	• Graduate Master
• Cheung Chuk Shan Memorial Primary School	• Graduate Master
• Delia Group of School	• Certificate Master
• Fukien Secondary School	• Graduate Master
• German Swiss International School	• Graduate Master
• Good Hope School	• Graduate Master
• Good Hope Secondary School	• Graduate Master
• Ha Kwai Chung Government Secondary School	• Assistant Education Officer
• Ho Fung College	• Graduate Master
• Ho Ngai College	• Graduate Master
• Hon Wah Middle School	• Graduate Master
• Hon Wah Middle School	• Graduate Master
• Hong Kong True Light College	• Certificate Master
• Kei Chi Secondary School	• Certificate Master
• Kowloon Technical School	• Assistant Education Officer
• LST Leung Kau Kui College	• Certificate Master
• LST Leung Kau Kui College	• Supply Teacher
• LST Wong Chung Ming Secondary School	• Certificate Master
• Lung Cheung Government Secondary School	• Assistant Education Officer
• Man Kiu College	• Certificate Master
• Man Kiu College	• Graduate Master
• Marymount Secondary School	• Graduate Master
• Newman College	• Graduate Master
• Our Lady of the Rosary College	• Graduate Master
• PLK No. 1 W H Cheung College	• Graduate Master
• PLK Yu Lee Mo Fun Memorial School	• Certificate Master
• Po On Commercial Association Wan Ho Kan Primary School	• Certificate Master
• Queen's College Old Boys' Association Secondary School	• Supply Teacher
• Sacred Heart Canossian College	• Teacher
• Sha Tin College	• Graduate Master
• SKH Chi Lam Primary School	• Certificate Master
• St Margaret's College	• Graduate Master
• St Stephen's College	• Certificate Master
• St Stephen's College	• Graduate Master
• St Stephen's College	• Graduate Master
• Sun Kei Primary School	• Certificate Master
• Tack Ching Girls' Middle School	• Graduate Master
• Tak Sun College	• Graduate Master

Where did the 1998 P.C.Ed. graduates go ?

• The Hong Kong Council of the Church of Christ in China	• Certificate Master
. The Light Middle School of Hong Kong	. Graduate Master
. Tin Ka Ping Secondary School	. Graduate Master
. Toi Shan Association College	• Graduate Master
. TSK Victoria Government School	. Assistant Education Officer
. TWGHs Yau Dek Chi Memorial Primary School	. Certificate Master
. TWGHs Yow Kam Yuen Prevocational School	. Supply Graduate Master
. United Christian College	. Graduate Master
. Yew Chung International School	. Graduate Master
. Yuen Long Lutheran Secondary School	. Graduate Master
. YWCA Hioe Pjo Yoeng College	• Graduate Master
. Organization's name not reported	. Certificate Master
. Organization's name not reported	. Education Teacher
. Organization's name not reported	. Graduate Master
. Organization's name not reported	. Graduate Master
. Organization's name not reported	. Teacher
COMMERCE & INDUSTRY -	
. Vision Publishing Co	. Editor
. Organization's name not reported	. Secretary

No Response = 1

Table 5. List of employers and job titles

Note : Some alumni have indicated willingness to talk to individual students about their work. Their contact telephone number can be obtained from counsellors at CEPC.

Where did the 1998 P. C. Ed. graduates go ?

- IX.** Similar information on graduates from other disciplines of study are available for reference in the Careers Library. Please enquire with the CEPC.

Careers Education and Placement Centre
3/F Wong Chuang Lai Wah Building
Meng Wah Complex
The University of Hong Kong
Pokfulam Road
Hong Kong

Telephone : 28592314
Fax : 2559 5238
E-Mail : CEPC@HKUCC.HKU.HK
Homepage : <http://www.hku.hk/cepc>

Opening Hours : Monday - Friday (9:00 a.m. to 5:30 p.m.)
Saturday (9:00 a.m. to 12:00 p.m.)

Cindy Chan

July, 1999

The analysis is based on information provided by the respondents, and the Careers Education & Placement Centre should not be held responsible for any errors arising therefrom.

No part of this report may be reproduced in any form or by whatever means,
without written permission from the Director of the Careers Education and Placement Centre,
The University of Hong Kong