

Where did the 1998 LL.B. graduates go ?

I. Introduction

The information contained in this paper is extracted from the Graduate Employment Survey of 1998 to answer the following questions about Bachelor of Laws graduates : -

- How were they employed six months after graduation ?
- Of those who pursued further studies, what programmes did they follow ?
- Of those who were employed full-time, how long did it take them to secure their first job offer ?
- In which sectors were they employed ?
- How much did they receive in salary ?
- How many job offers did they receive ?
- Who were their employers and what were their job titles ?

II. Employment Situation in 1998

Out of 137 LL.B. graduates, 129 responded to our survey, representing a response rate of 94%. Of these, 6.2% (or 8 graduates) were in full-time employment within six months of graduation. 91% (or 117 graduates) went on for further studies. Another 2.4% (or 3 graduates) were still seeking full-time employment at the time of the survey. (Table 1)

	LL.B.										HKU Overall*					
	Total				Male				Female							
	'98		'97		'98		'97		'98		'97					
	No.	%	No.	%	No.	%	No.	%	No.	%	No.	%	No.	%		
<i>No. of respondents</i>	129	100	122	100	39	100	32	100	90	100	90	100	2383	100	2272	100
<i>F/T employed</i>	8	6.2	6	4.9	5	12.8	2	6.3	3	3.3	4	4.4	1701	71.4	1829	80.5
<i>P/T employed seeking F/T job</i>	1	0.8	0	0	1	2.6	0	0	0	0	0	0	94	3.9	37	1.6
<i>Unemployed seeking F/T job</i>	2	1.6	1	0.8	1	2.6	0	0	1	1.1	1	1.1	157	6.6	53	2.3
<i>Further studies</i>	117	90.7	115	94.3	32	82.1	30	93.8	85	94.4	85	94.4	413	17.3	339	14.9
<i>Emigration/home country</i>	0	0	0	0	0	0	0	0	0	0	0	0	3	0.1	4	0.2
<i>Not seeking F/T job</i>	1	0.8	0	0	0	0	0	0	1	1.1	0	0	15	0.6	10	0.4

Table I. Employment situation

* HKU overall refers to the figure for the total HKU population and includes M.B.,B.S. and B.D.S. graduates.

Where did the 1998 LL.B. graduates go ?

III. Further Studies

116 graduates pursued postgraduate studies in the same discipline as their first degree. One graduate took up a Master (coursework) programme in business administration/management. Of these, 110 graduates were enrolled in local tertiary institutions, 5 graduates went to U.K. and the others went to Australia and France. Table 2 shows the academic programmes pursued & Table 3 shows the source of finance.

Fields of Study	Academic Programmes	
	Master (Coursework)	Postgraduate Certificate
Law	6	110
Business Administration/Management	1	

Table 2. Academic programmes

Source of Finance	No. of Graduates
Own Funds	81
Teaching Assistantship/Studentship	1
Full Scholarship	1
Government Grant & Loan	34

Table 3. Source of finance for further studies

IV. Time Taken to Secure Employment

Among those who were in full-time employment, 88% secured their first job offer before the end of August. The figure increased to 100% by the end of October. (Figure 1)

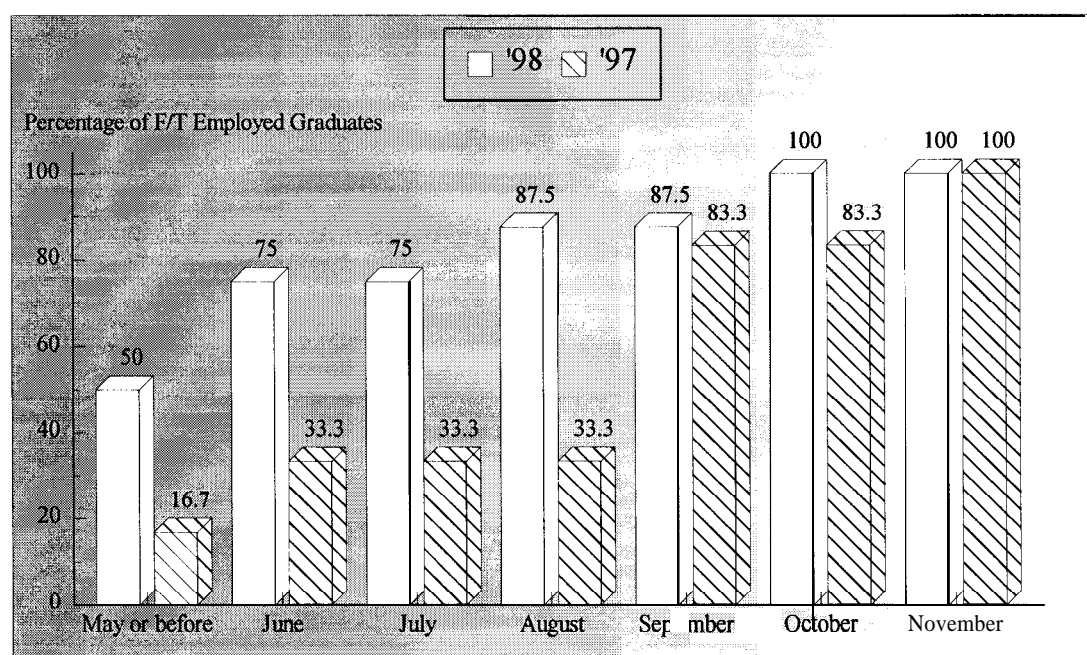

Figure 1. Time taken to secure employment

Where did the 1998 LL.B. graduates go ?

V. Employment Sectors

63% (or 5 graduates) of the LL.B. graduates were employed in commerce & industry, followed by 25% (2 graduates) in community, social & personal services. Another 13% (or 1 graduate) joined the education sector. (Figures 2 & 3)

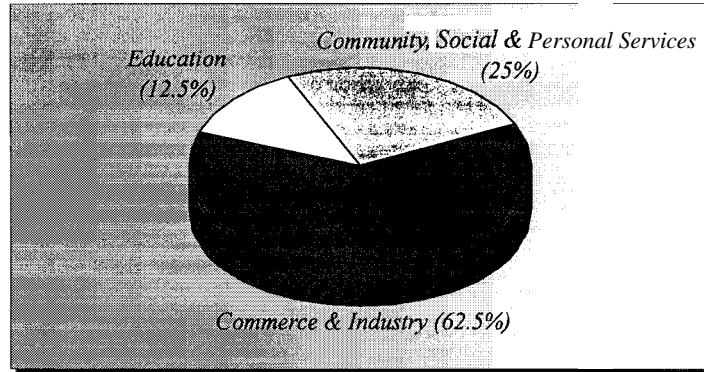

Figure 2. Employment sectors

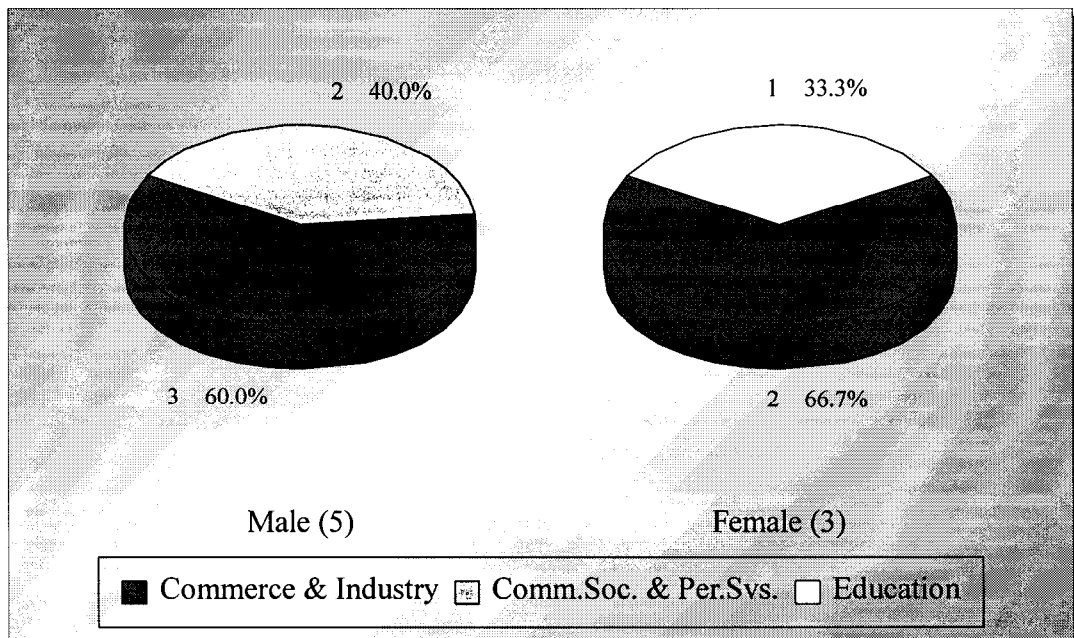

Figure 3. Employment sectors by sex

Where did the 1998 LL.B. graduates go ?

VI. Basic Salary and Gross Income

The remuneration received by the LL.B. graduates is shown in Table 4.

	<i>Basic Salary</i>				<i>Gross Income</i>			
	LL.B.		HKU Average*		LL.B.		HKU Average*	
	'98	'97	'98	'97	'98	'97	'98	'97
<i>Mean</i>	\$18,418	\$19,943	\$15,496	\$15,749	\$19,445	\$22,308	\$16,557	\$17,552
<i>Median</i>	\$16,500	\$20,000	\$12,300	\$12,500	\$17,875	\$22,913	\$13,325	\$14,521
<i>Minimum</i>	\$9,000	\$11,000	\$1,000	\$4,400	\$9,400	\$12,833	\$5,000	\$5,000
<i>Maximum</i>	\$35,000	\$33,355	\$58,000	\$59,000	\$37,917	\$33,355	\$59,000	\$74,000

Table 4. Basic salary and gross income

* HKU average refers to the figure for the total HKU population and includes M.B.,B.S. and B.D.S. graduates.

VII. Number of Full-Time Job Offers

Of those in full-time employment, 50% of the graduates had more than one job offer. 38% reported having received five to eight or more job offers. On average, each graduates received 3.4 job offers. (Figure 4)

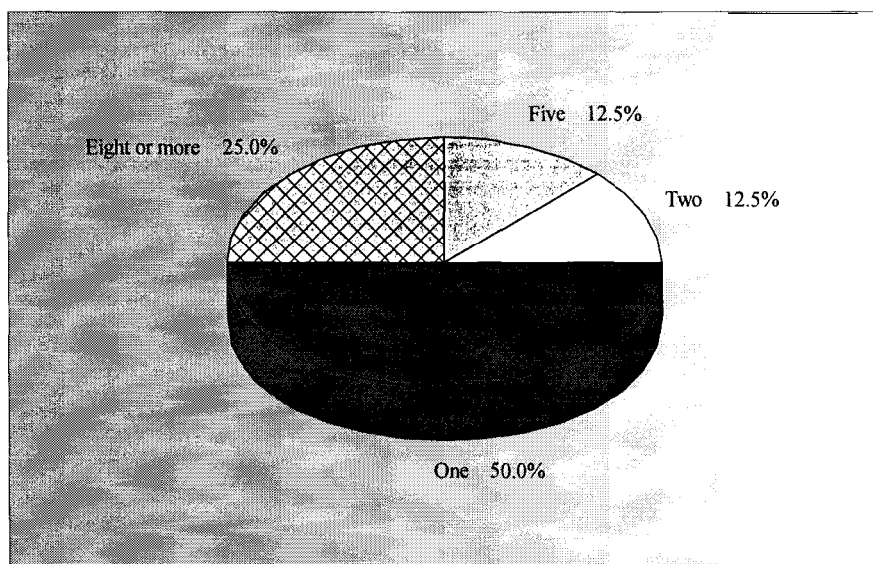

Figure 4. No. of full-time job offers

Where did the 1998 LL.B. graduates go ?

VIII. Names of Employers and Job Titles

The job titles of the LL.B. graduates in full-time employment and the names of their employers are listed below.

<u><i>Employers :</i></u>	<u><i>Job Titles :</i></u>
COMMUNITY, SOCIAL & PERSONAL SERVICES -	
<ul style="list-style-type: none">. Legislative Councillor. Office of the Privacy Commissioner for Personal	<ul style="list-style-type: none">. Legislative Councillors Assistant. Personal Data Officer
COMMERCE & INDUSTRY -	
<ul style="list-style-type: none">. Fairbairn Cattey, Law & Kwok. HongkongBank. Liu Chong Hing Bank Ltd. Pace Publishing Ltd. Organization's name not reported	<ul style="list-style-type: none">. Trainee Solicitor. Instructor. Clerk. Assistant Editor. Trainee Solicitor

No Response = 1

Table 5. List of employers and job titles

Note: Some alumni have indicated willingness to talk to individual students about their work. Their contact telephone number can be obtained from counsellors at CEPC.

Where did the 1998 LL.B. graduates go ?

- IX.** Similar information on graduates from other disciplines of study are available for reference in the Careers Library. Please enquire with the CEPC.

Careers Education and Placement Centre
3/F Wong Chuang Lai Wah Building
Meng Wah Complex
The University of Hong Kong
Pokfulam Road
Hong Kong

Telephone : 28592314
Fax : 2559 5238
E-Mail : CEPC@HKUCC.HKU.HK
Homepage : <http://www.hku.hk/cepc>

Opening Hours : Monday - Friday (9:00 a.m. to 5:30 p.m.)
Saturday (9:00 a.m. to 12:00 p.m.)

Cindy Chan

June, 1999

The analysis is based on information provided by the respondents, and the Careers Education & Placement Centre should not be held responsible for any errors arising therefrom.

No part of this report may be reproduced in any form or by whatever means, without written permission from the Director of the Careers Education and Placement Centre, The University of Hong Kong