

## Where did the 1998 B.Sc.(Surv.) graduates go ?

### I. Introduction

The information contained in this paper is extracted from the Graduate Employment Survey of 1998 to answer the following questions about Bachelor of Science in Surveying graduates : -

- How were they employed six months after graduation ?
- Of those who pursued further studies, what programmes did they follow ?
- Of those who were employed full-time, how long did it take them to secure their first job offer ?
- In which sectors were they employed ?
- How much did they receive in salary ?
- How many job offers did they receive ?
- Who were their employers and what were their job titles ?

### II. Employment Situation in 1998

Out of 50 B.Sc.(Surv.) graduates, 46 responded to our survey, representing a response rate of 92%. Of these, 94% (or 43 graduates) were in full-time employment within six months of graduation. 2.2% (or 1 graduate) went on for further studies. Another 4.4% (or 2 graduates) were still seeking full-time employment at the time of the survey. (Table 1)

|                                     | B.Sc.(Surv.) |      |      |      |        |      | HKU Overall* |     |     |     |    |      |      |      |      |      |
|-------------------------------------|--------------|------|------|------|--------|------|--------------|-----|-----|-----|----|------|------|------|------|------|
|                                     | Total        |      | Male |      | Female |      |              |     |     |     |    |      |      |      |      |      |
|                                     | '98          | '97  | '98  | '97  | '98    | '97  |              |     |     |     |    |      |      |      |      |      |
|                                     | No.          | %    | No.  | %    | No.    | %    | No.          | %   | No. | %   |    |      |      |      |      |      |
| <i>No. of respondents</i>           | 46           | 100  | 46   | 100  | 24     | 100  | 27           | 100 | 22  | 100 | 19 | 100  | 2383 | 100  | 2272 | 100  |
| <i>F/T employed</i>                 | 43           | 93.5 | 45   | 97.8 | 21     | 87.5 | 27           | 100 | 22  | 100 | 18 | 94.7 | 1701 | 71.4 | 1829 | 80.5 |
| <i>P/T employed seeking F/T job</i> | 1            | 2.2  | 0    | 0    | 1      | 4.2  | 0            | 0   | 0   | 0   | 0  | 0    | 94   | 3.9  | 37   | 1.6  |
| <i>Unemployed seeking F/T job</i>   | 1            | 2.2  | 0    | 0    | 1      | 4.2  | 0            | 0   | 0   | 0   | 0  | 0    | 157  | 6.6  | 53   | 2.3  |
| <i>Further studies</i>              | 1            | 2.2  | 0    | 0    | 1      | 4.2  | 0            | 0   | 0   | 0   | 0  | 0    | 413  | 17.3 | 339  | 14.9 |
| <i>Emigration/home country</i>      | 0            | 0    | 1    | 2.2  | 0      | 0    | 0            | 0   | 0   | 0   | 1  | 5.3  | 3    | 0.1  | 4    | 0.2  |
| <i>Not seeking F/T job</i>          | 0            | 0    | 0    | 0    | 0      | 0    | 0            | 0   | 0   | 0   | 0  | 0    | 15   | 0.6  | 10   | 0.4  |

Table 1. Employment situation

\* HKU overall refers to the figure for the total HKU population and includes M.B.,B.S. and B.D.S. graduates.

## Where did the 1998 B.Sc.(Surv.) graduates go ?

### III. Further Studies

The one graduate who pursued postgraduate studies took up a M.Phil. programme in the same discipline as his first degree in a local tertiary institution. Table 2 shows the academic programme pursued & Table 3 shows the source of finance.

| Field of Study               | Academic Programme |
|------------------------------|--------------------|
|                              | M.Phil.            |
| Quantity Surveying/Surveying | 1                  |

Table 2. Academic programme

| Source of Finance                  | No. of Graduate |
|------------------------------------|-----------------|
| Teaching Assistantship/Studentship | 1               |

Table 3. Source of finance for further studies

### IV. Time Taken to Secure Employment

Among those graduates who were in full-time employment, 81% secured their first job offer before the end of July. The figure increased to 100% by the end of September. (Figure 1)

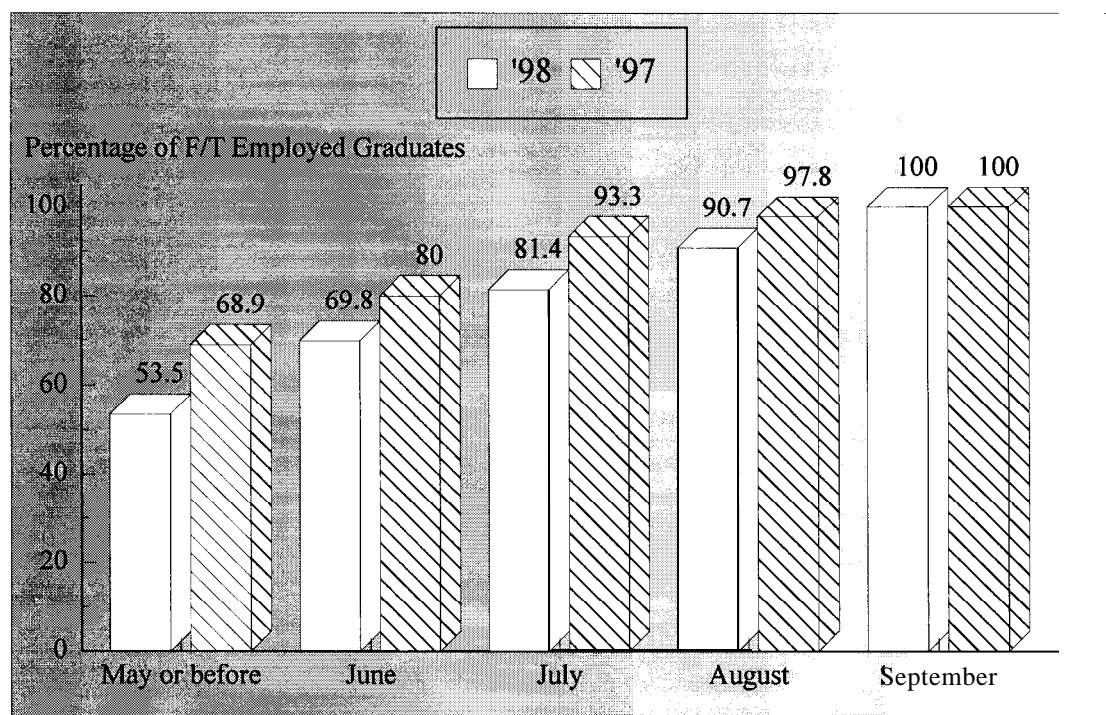

Figure 1. Time taken to secure employment

## Where did the 1998 B.Sc.(Surv.) graduates go ?

### V. Employment Sectors

Most (74% or 32 graduates) of the B.Sc.(Surv.) graduates were employed in commerce & industry. The remaining 26% (or 11 graduates) joined the civil service. (Figures 2 & 3)

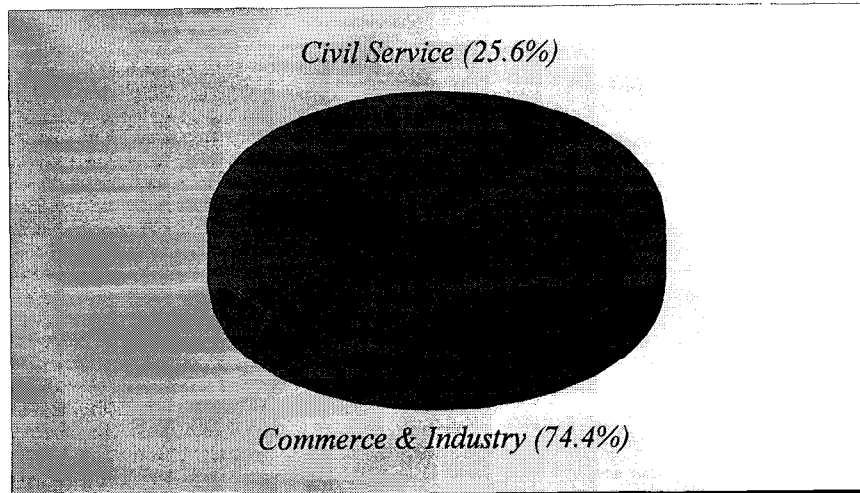

Figure 2. Employment sectors

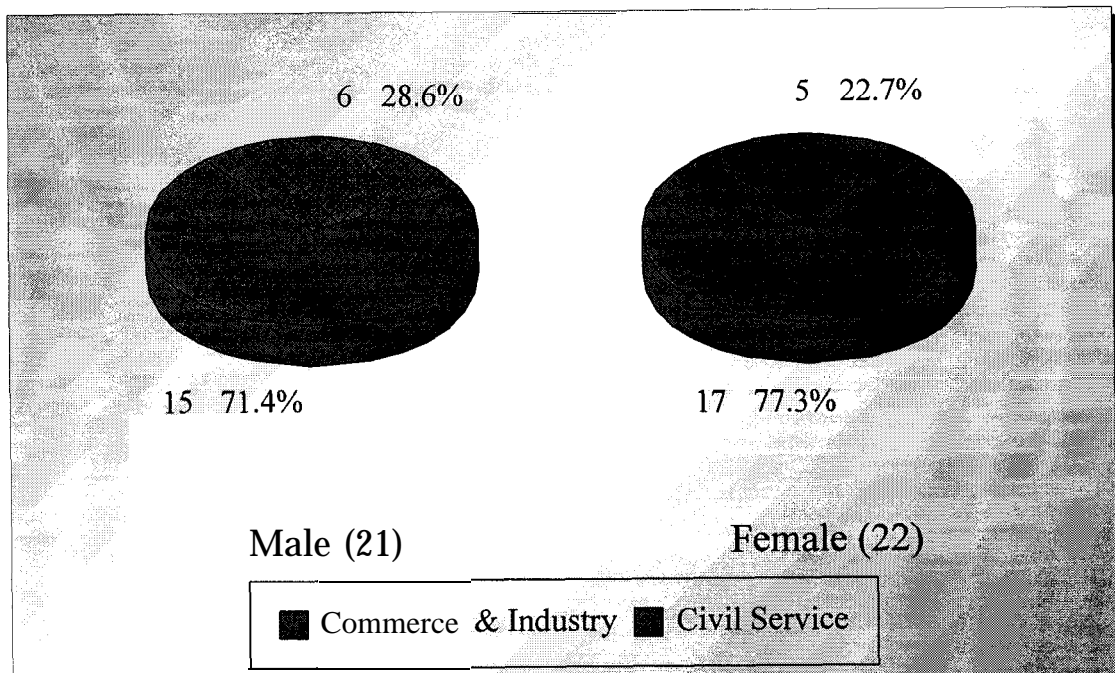

Figure 3. Employment sectors by sex

## Where did the 1998 B.Sc.(Surv.) graduates go ?

### VI. Basic Salary and Gross Income

The remuneration received by the B.Sc.(Surv.) graduates is shown in Table 4.

|                | Basic Salary |          |              |          | Gross Income |          |              |          |
|----------------|--------------|----------|--------------|----------|--------------|----------|--------------|----------|
|                | B.Sc.(Surv.) |          | HKU Average* |          | B.Sc.(Surv.) |          | HKU Average* |          |
|                | '98          | '97      | '98          | '97      | '98          | '97      | '98          | '97      |
| <b>Mean</b>    | \$12,859     | \$12,785 | \$15,496     | \$15,749 | \$13,420     | \$14,254 | \$16,557     | \$17,552 |
| <b>Median</b>  | \$11,300     | \$11,300 | \$12,300     | \$12,500 | \$11,917     | \$13,875 | \$13,325     | \$14,521 |
| <b>Minimum</b> | \$9,000      | \$9,500  | \$1,000      | \$4,400  | \$9,000      | \$10,292 | \$5,000      | \$5,000  |
| <b>Maximum</b> | \$17,460     | \$16,505 | \$58,000     | \$59,000 | \$17,460     | \$21,242 | \$59,000     | \$74,000 |

Table 4. Basic salary and gross income

\* HKU average refers to the figure for the total HKU population and includes M.B.,B.S. and B.D.S. graduates.

### VII. Number of Full-Time Job Offers

Of those in full-time employment, 52% of the graduates had more than one job offer. 12% reported having received three to five job offers. On average, each graduate received 1.7 job offers. (Figure 4)

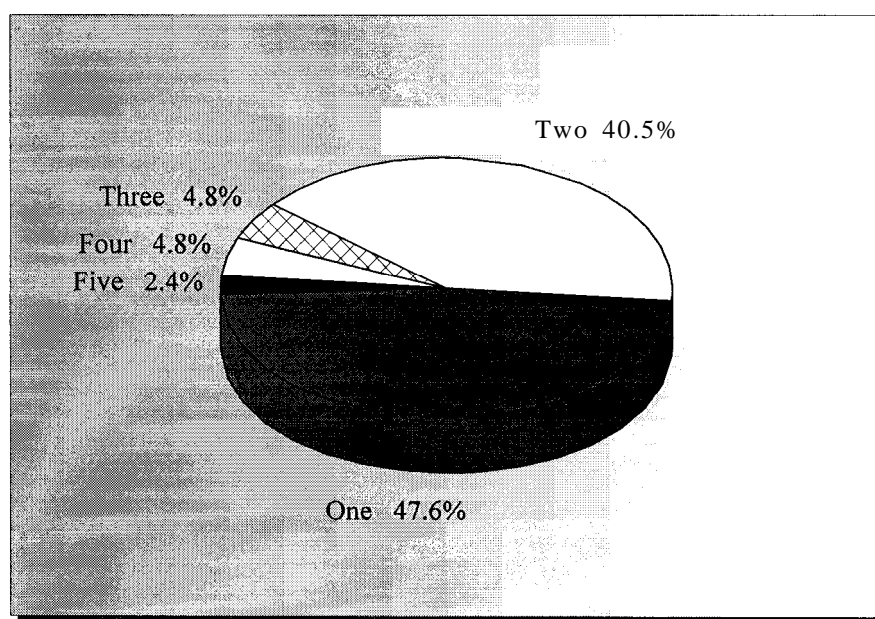

No Response = 1

Figure 4. No. of full-time job offers

## Where did the 1998 B.Sc. (Sum) graduates go ?

### VIII. Names of Employers and Job Titles

The job titles of the B.Sc.(Surv.) graduates in full-time employment and the names of their employers are listed below.

| <u>Employers :</u>   | <u>Job Titles :</u>   |
|--|---|
| <b>CIVIL SERVICE -</b>   |   |
| <ul style="list-style-type: none"> <li>• HKSAR - Architectural Services Department</li> <li>• HKSAR - Highways Department</li> <li>• HKSAR - Lands Department</li> <li>• HKSAR - Lands Department</li> <li>• HKSAR - Lands Department</li> <li>• HKSAR - Lands Department</li> <li>• HKSAR - Lands Department</li> <li>• HKSAR - Lands Department</li> <li>• HKSAR - Lands Department</li> <li>• HKSAR - Rating &amp; Valuation Department</li> </ul>  | <ul style="list-style-type: none"> <li>• Quantity Surveyor Graduate</li> <li>• Survey Officer</li> <li>• Estate Surveying Graduate</li> <li>• Estate Surveying Graduate</li> <li>• Estate Surveying Graduate</li> <li>• Estate Surveying Graduate</li> <li>• Estate Surveying Graduate</li> <li>• Estate Surveying Graduate</li> <li>• Estate Surveying Graduate</li> <li>• Valuation Surveying Graduate</li> </ul>   |
| <b>COMMERCE &amp; INDUSTRY -</b>   |   |
| <ul style="list-style-type: none"> <li>• Anwell Building Construction Company Ltd</li> <li>• B &amp; C Ltd</li> <li>• Bridge Water &amp; Coulton Ltd</li> <li>• Chun Wo Construction &amp; Engineering Co Ltd</li> <li>• Davis Langdon (HK) Ltd</li> <li>• Dragages ET</li> <li>• Franklin's Co</li> <li>• Hip Yick Construction Co Ltd</li> <li>• Kumagai Gumi (HK) Ltd</li> <li>• Levett &amp; Bailey Chartered Quantity Surveyors</li> <li>• Levett &amp; Bailey Chartered Quantity Surveyors</li> <li>• Levett &amp; Bailey Chartered Quantity Surveyors</li> <li>• Levett &amp; Bailey Chartered Quantity Surveyors</li> <li>• Levett &amp; Bailey Chartered Quantity Surveyors</li> <li>• Levett &amp; Bailey Chartered Quantity Surveyors</li> <li>• Levett &amp; Bailey Chartered Quantity Surveyors</li> <li>• Levett &amp; Bailey Chartered Quantity Surveyors</li> <li>• Levett &amp; Bailey Chartered Quantity Surveyors</li> <li>• Multiple Surveyors Ltd</li> <li>• Multiple Surveyors Ltd</li> <li>• Swire Properties Ltd</li> <li>• Swire Properties Ltd</li> <li>• Swire Properties Ltd</li> <li>• Swire Properties Ltd</li> <li>• Swire Properties Ltd</li> <li>• Widnell Limited</li> <li>• Yim &amp; Associates Ltd</li> </ul> | <ul style="list-style-type: none"> <li>• Graduate Trainee</li> <li>• Assistant Quantity Surveyor</li> <li>• Assistant Quantity Surveyor</li> <li>• Management Trainee</li> <li>• Assistant Quantity Surveyor</li> <li>• Assistant Quantity Surveyor</li> <li>• Assistant to Managing Director</li> <li>• Project Coordinator</li> <li>• Assistant Site Engineer</li> <li>• Quantity Surveyor</li> <li>• Quantity Surveyor</li> <li>• Quantity Surveyor</li> <li>• Quantity Surveyor</li> <li>• Quantity Surveyor</li> <li>• Quantity Surveyor</li> <li>• Quantity Surveyor</li> <li>• Quantity Surveyor</li> <li>• Quantity Surveyor</li> <li>• Quantity Surveyor</li> <li>• Assistant Building Surveyor</li> <li>• Assistant Surveyor</li> <li>• Management Trainee</li> <li>• Management Trainee</li> <li>• Management Trainee</li> <li>• Management Trainee</li> <li>• Management Trainee</li> <li>• Assistant Quantity Surveyor</li> <li>• Assistant Quantity Surveyor</li> </ul> |

## Where did the 1998 B.Sc.(Surv.) graduates go ?

|                                    |                    |
|------------------------------------|--------------------|
| • Organization's name not reported | • Assistant Valuer |
| • Organization's name not reported | • Property Officer |

No Response = 1

Table 5. List of employers and job titles

Note: Some alumni have indicated willingness to talk to individual students about their work. Their contact telephone number can be obtained from counsellors at CEPC.

**VIII.** Similar information on graduates from other disciplines of study are available for reference in the Careers Library. Please enquire with the CEPC.

Careers Education and Placement Centre  
3/F Wong Chuang Lai Wah Building  
Meng Wah Complex  
The University of Hong Kong  
Pokfulam Road  
Hong Kong

Telephone : 28592314  
Fax : 2559 5238  
E-Mail : [CEPC@HKUCC.HKU.HK](mailto:CEPC@HKUCC.HKU.HK)  
Homepage : <http://www.hku.hk/cepc>

Opening Hours : Monday - Friday (9:00 a.m. to 5:30 p.m.)  
Saturday **(9:00** a.m. to 12:00 p.m.)

Cindy Chan

July, 1999

The analysis is based on information provided by the respondents, and the Careers Education & Placement Centre should not be held responsible for any errors arising therefrom.

No part of this report may be reproduced in any form or by whatever means, without written permission from the Director of the Careers Education and Placement Centre, The University of Hong Kong