

Where did the 1998 B.Sc. - Physics graduates go ?

I. Introduction

The information contained in this paper is extracted from the Graduate Employment Survey of 1998 to answer the following questions about Bachelor of Science graduates with major in Physics : -

- How were they employed six months after graduation ?
- Of those who pursued further studies, what programmes did they follow ?
- Of those who were employed full-time, how long did it take them to secure their first job offer ?
- In which sector were they employed ?
- How much did they receive in salary ?
- How many job offers did they receive ?
- Who were their employers and what were their job titles ?

II. Employment Situation in 1998

Of the 38 respondents who majored in Physics, 53% (or 20 graduates) were in full-time employment within six months of graduation. 29% (or 11 graduates) went on for further studies. Another 13% (or 5 graduates) were still seeking full-time employment at the time of the survey. (Table 1)

	B.Sc. - Physics						HKU Overall*									
	Total		Male		Female											
	'98	'97	'98	'97	'98	'97	'98	'97	'98	'97						
	No.	%	No.	%	No.	%	No.	%	No.	%						
<i>No. of respondents</i>	38	100	38	100	25	100	30	100	13	100	8	100	2383	100	2272	100
<i>F/T employed</i>	20	52.6	25	65.8	12	48.0	20	66.7	8	61.5	5	62.5	1701	71.4	1829	80.5
<i>P/T employed seeking F/T job</i>	0	0	1	2.6	0	0	1	3.3	0	0	0	0	94	3.9	37	1.6
<i>Unemployed seeking F/T job</i>	5	13.2	1	2.6	3	12.0	1	3.3	2	15.4	0	0	157	6.6	53	2.3
<i>Further studies</i>	11	28.9	11	28.9	8	32.0	8	26.7	3	23.1	3	37.5	413	17.3	339	14.9
<i>Emigration/home country</i>	0	0	0	0	0	0	0	0	0	0	0	0	3	0.1	4	0.2
<i>Not seeking F/T job</i>	2	5.3	0	0	2	8.0	0	0	0	0	0	0	15	0.6	10	0.4

Table 1. Employment situation

* HKU overall refers to the figure for the total HKU population and includes M.B.,B.S. and B.D.S. graduates

Where did the 1998 B.Sc. - Physics graduates go ?

III. Further Studies

Of the eleven graduates who pursued postgraduate studies, six studied science, two studied medical science and one each studied computer science, quantity surveying and education. Table 2 shows the academic programmes pursued & Table 3 shows the source of finance.

Fields of Study	Academic Programmes			
	M.Phil.	Master (Coursework)	Postgraduate Certificate	Others
Science	4	1		1
Medical Science	2			
Computer Science		1		
Quantity Surveying/Surveying			1	
Education			1	

Table 2. Academic programmes

Source of Finance	No. of Graduates
Own Funds	4
Teaching Assistantship/Studentship	4
Scholarship & Teaching Assistantship/Studentship	3

Table 3. Source of finance for further studies

IV. Time Taken to Secure Employment

Among those graduates who were in full-time employment, 70% secured their first job offer before the end of September. The figure increased to 100% by the end of December. (Figure 1)

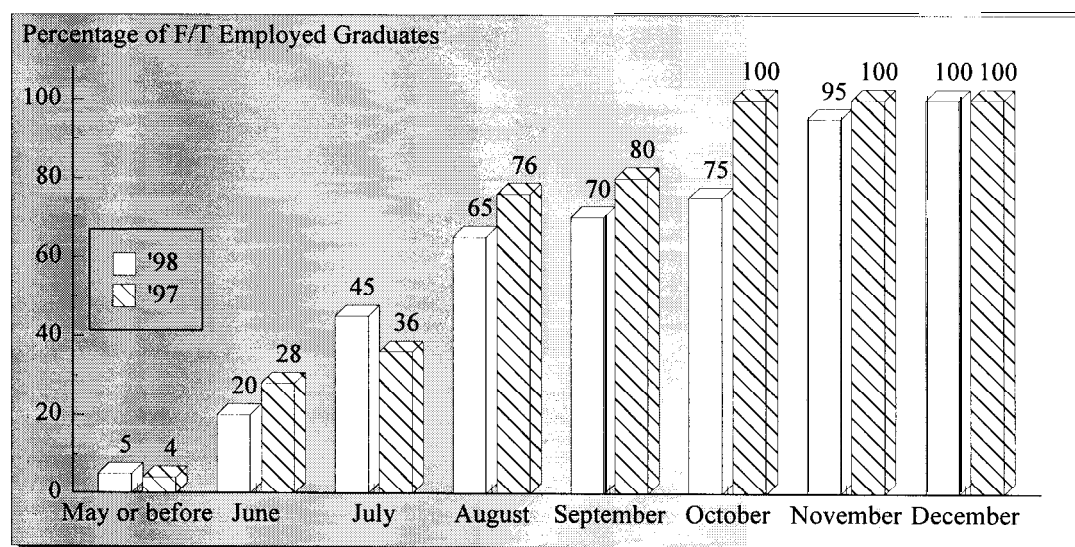

Figure 1. Time taken to secure employment

Where did the 1998 B.Sc. - Physics graduates go ?

V. Employment Sectors

90% (or 18 graduates) of the Physics graduates were employed in commerce & industry and 10% (or 2 graduates) joined the civil service. (Figures 2 & 3)

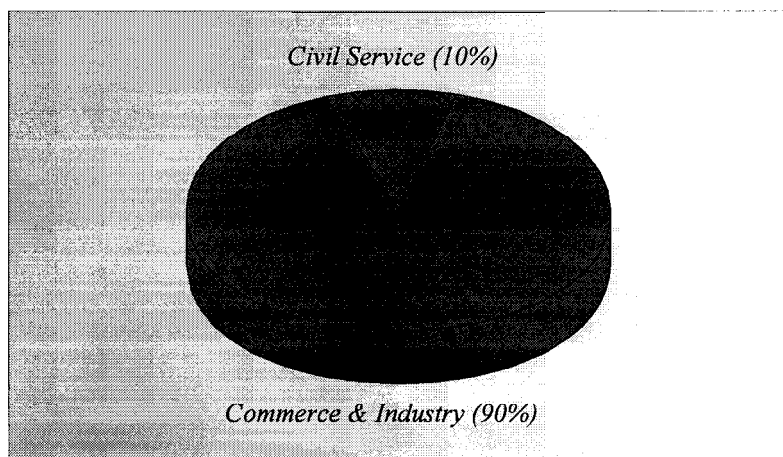

Figure 2. Employment sectors

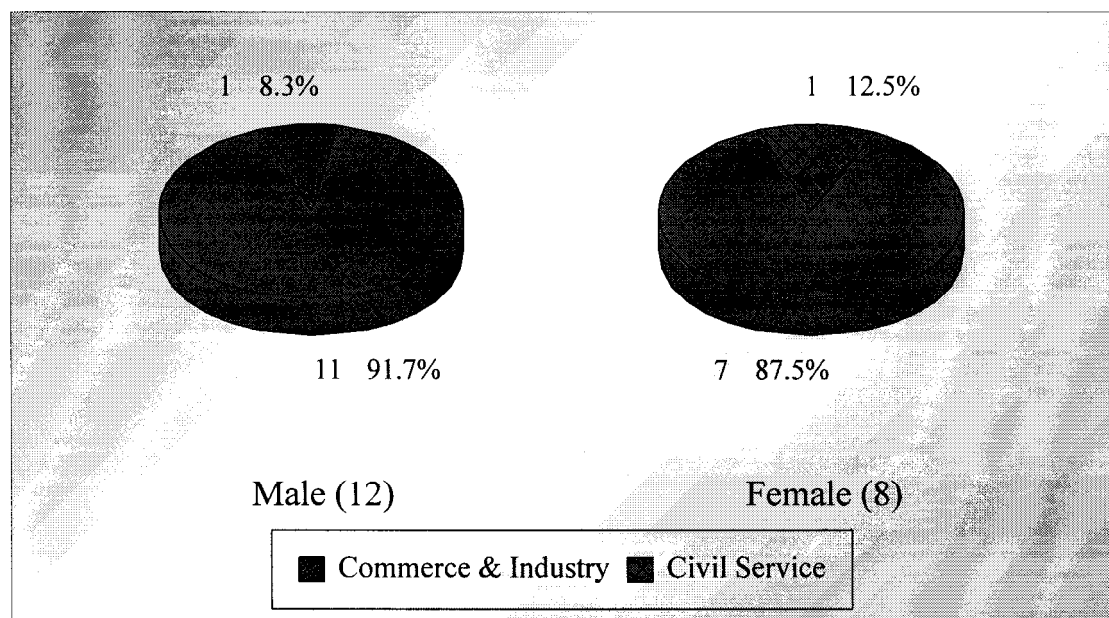

Figure 3. Employment sectors by sex

Where did the 1998 B.Sc. - Physics graduates go ?

VI. Basic Salary and Gross Income

The remuneration received by the Physics graduates is shown in Table 4.

	<i>Basic Salary</i>				<i>Gross Income</i>			
	B.Sc. - Physics		HKU Average*		B.Sc. - Physics		HKU Average*	
	'98	'97	'98	'97	'98	'97	'98	'97
Mean	\$10,409	\$10,945	\$15,496	\$15,749	\$11,658	\$13,298	\$16,557	\$17,552
Median	\$9,000	\$10,500	\$12,300	\$12,500	\$10,833	\$12,042	\$13,325	\$14,521
Minimum	\$6,000	\$5,000	\$1,000	\$4,400	\$8,000	\$9,750	\$5,000	\$5,000
Maximum	\$22,075	\$20,860	\$58,000	\$59,000	\$22,075	\$20,860	\$59,000	\$74,000

Table 4. Basic salary and gross income

* HKU average refers to the figure for the total HKU population and includes M.B., B.S. and B.D.S. graduates.

VII. Number of Full-Time Job Offers

Of those in full-time employment, 70% of the graduates had more than one job offer. 35% reported having received three to five job offers. (Figure 4)

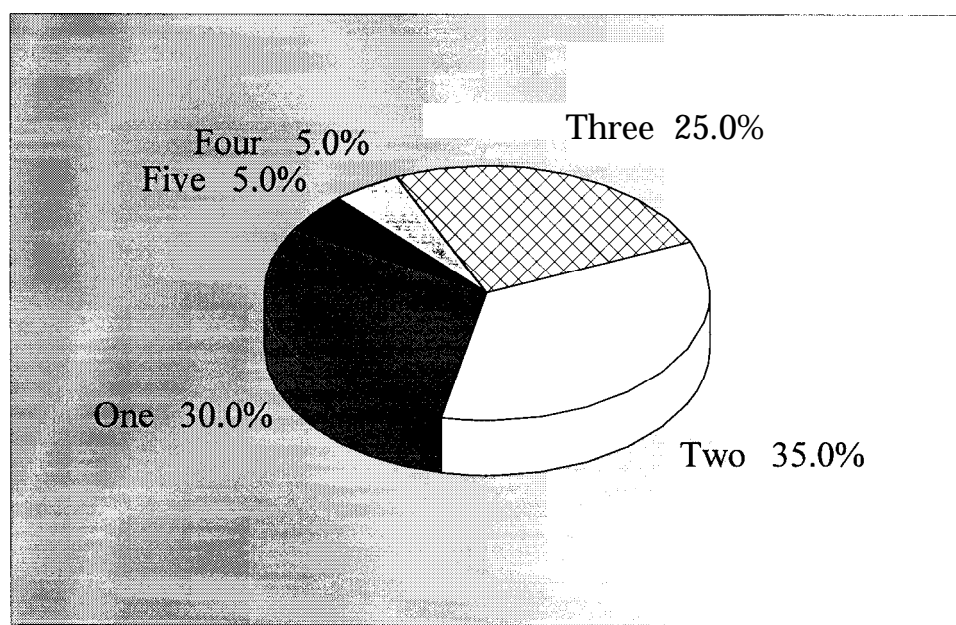

Figure 4. No. of full-time job offers

Where did the 1998 B.Sc. - Physics graduates go ?

VIII. Names of Employers and Job Titles

The job titles of the Physics graduates in full-time employment and the names of their employers are listed below.

<u><i>Employers :</i></u>	<u><i>Job Titles :</i></u>
CIVIL SERVICE -	
. HKSAR - Fire Services Department	. Senior Fire Officer
. HKSAR - Lands Department	. Executive Officer
COMMERCE & INDUSTRY -	
. Artist Empire Jewellery Manufactory Co	. Assistant Export Executive
. AT1 Technologies (HK) Inc	. Network Specialist
. Autodesk (Far East) Ltd	. Technical Support Engineer
. Denetron International (HK) Ltd	. Sales Engineer
. Golden Mart Industrial Ltd	. Sales Engineer
. Kim Shing Construction Co Ltd	. Assistant Quantity Surveyor
. Kyoei Denki (HK) Ltd	. Marketing Executive
. Oasis Consultant Co Ltd	. Account Executive
. Oriental Daily Press Group	. Programmer
. Prudential Assurance Co Ltd	. Insurance Consultant
. Sin Hua Bank	. Junior Programmer
. Sybase (HK) Ltd	. Associate IT Specialist
. Vanda Group	. Associate System Engineer
. Wah Ming Hong	• Quality Control Supervisor
. Yeebo LCD Ltd	. Customer Service Officer
. Organization's name not reported	. Account Executive
. Organization's name not reported	. Marketing Officer
. Organization's name not reported	. Merchandiser

Table 5. List of employers and job titles

Note : Some alumni have indicated willingness to talk to individual students about their work. Their contact telephone number can be obtained from counsellors at CEPC.

Where did the 1998 B.Sc. - Physics graduates go ?

- IX.** Similar information on graduates from other disciplines of study is available for reference in the Careers Library. Please enquire with the CEPC.

Careers Education and Placement Centre
3/F Wong Chuang Lai Wah Building
Meng Wah Complex
The University of Hong Kong
Pokfulam Road
Hong Kong

Telephone : 28592314
Fax : 2559 5238
E-Mail : CEPC@HKUCC.HKU.HK
Homepage : <http://www.hku.hk/cepc>

Opening Hours : Monday - Friday (9:00 a.m. to 5:30 p.m.)
Saturday (9:00 a.m. to 12:00 p.m.)

Cindy Chan

August, 1999

The analysis is based on information provided by the respondents, and the Careers Education & Placement Centre should not be held responsible for any errors arising therefrom.

No part of this report may be reproduced in any form or by whatever means,
without written permission from the Director of the Careers Education and Placement Centre,
The University of Hong Kong