

Where did the 1998 B.Sc. - Biology graduates go ?

I. Introduction

The information contained in this paper is extracted from the Graduate Employment Survey of 1998 to answer the following questions about Bachelor of Science graduates with major in Biology :-

- How were they employed six months after graduation ?
- Of those who pursued further studies, what programmes did they follow ?
- Of those who were employed full-time, how long did it take them to secure their first job offer ?
- In which sectors were they employed ?
- How much did they receive in salary ?
- How many job offers did they receive ?
- Who were their employers and what were their job titles ?

II. Employment Situation in 1998

Of the 59 respondents who majored in Biology, 53% (or 31 graduates) were in full-time employment within six months of graduation. 29% (or 17 graduates) went on for further studies. Another 19% (or 11 graduates) were still seeking full-time employment at the time of the survey. (Table 1)

	B.Sc. - Biology								HKU Overall*							
	Total				Male				Female							
	'98		'97		'98		'97		'98		'97					
	No.	%	No.	%	No.	%	No.	%	No.	%	No.	%				
<i>No. of respondents</i>	59	100	64	100	28	100	21	100	31	100	43	100	2383	100	2272	100
<i>F/T employed</i>	31	52.5	51	79.7	16	57.1	18	85.7	15	48.4	33	76.7	1701	71.4	1829	80.5
<i>P/T employed seeking F/T job</i>	2	3.4	2	3.1	1	3.6	0	0	1	3.2	2	4.7	94	3.9	37	1.6
<i>Unemployed seeking F/T job</i>	9	15.3	0	0	5	17.9	0	0	4	12.9	0	0	157	6.6	53	2.3
<i>Further studies</i>	17	28.8	11	17.2	6	21.4	3	14.3	11	35.5	8	18.6	413	17.3	339	14.9
<i>Emigration/home country</i>	0	0	0	0	0	0	0	0	0	0	0	0	3	0.1	4	0.2
<i>Not seeking F/T job</i>	0	0	0	0	0	0	0	0	0	0	0	0	15	0.6	10	0.4

Table 1. Employment situation

* HKU overall refers to the figure for the total HKU population and includes M.B.,B.S. and B.D.S. graduates.

Where did the 1998 B.Sc. - Biology graduates go ?

III. Further Studies

Seventeen graduates pursued postgraduate studies as their first degree. Of these, six graduates each studied science and education, four studied medical science. Table 2 shows the academic programmes pursued & Table 3 shows the source of finance.

Field of Study	Academic Programmes			
	Ph.D.	M.Phil.	Master (Coursework)	Postgraduate Certificate
Science	2	3	1	
Medical Science		3	1	
Education				6

No Response =1

Table 2. Academic programmes

Source of Finance	No. of Graduates
Own Funds	4
Teaching Assistantship/Studentship	7
Full Scholarship	2
Scholarship & Teaching Assistantship/Studentship	1
Government Grant & Loan	3

Table 3. Source of finance for further studies

IV. Time Taken to Secure Employment

Among those graduates who were in full-time employment, 84% secured their first job offers before the end of September. The figure increased to 100% by the end of December. (Figure 1)

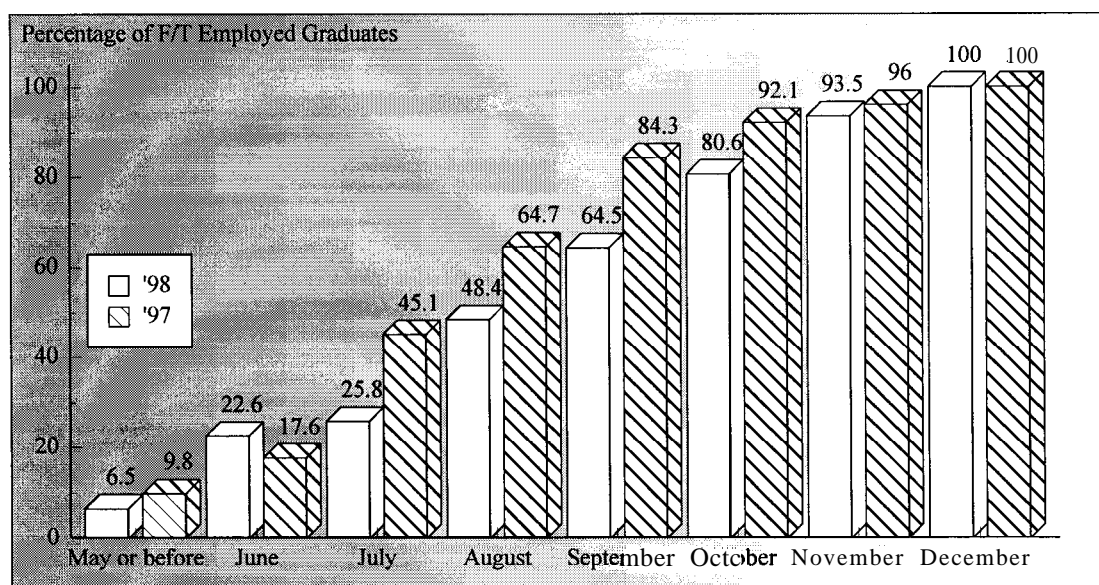

Figure 1. Time taken to secure employment

Where did the 1998 B.Sc. - Biology graduates go ?

V. Employment Sectors

39% (or 12 graduates) of the Biology graduates were employed in commerce & industry, followed by 32% (or 10 graduates) in education and 23% (or 7 graduates) in community, social & personal services. The remaining 6.5% (or 2 graduates) joined the civil service. (Figures 2 & 3)

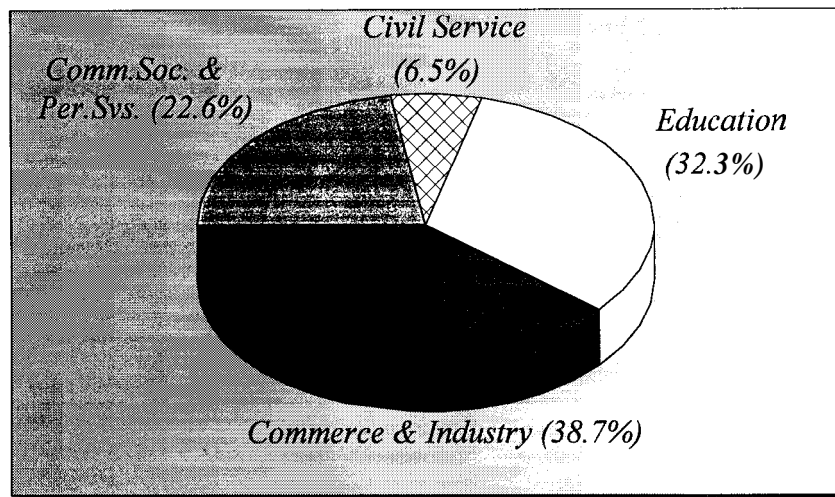

Figure 2. Employment sectors

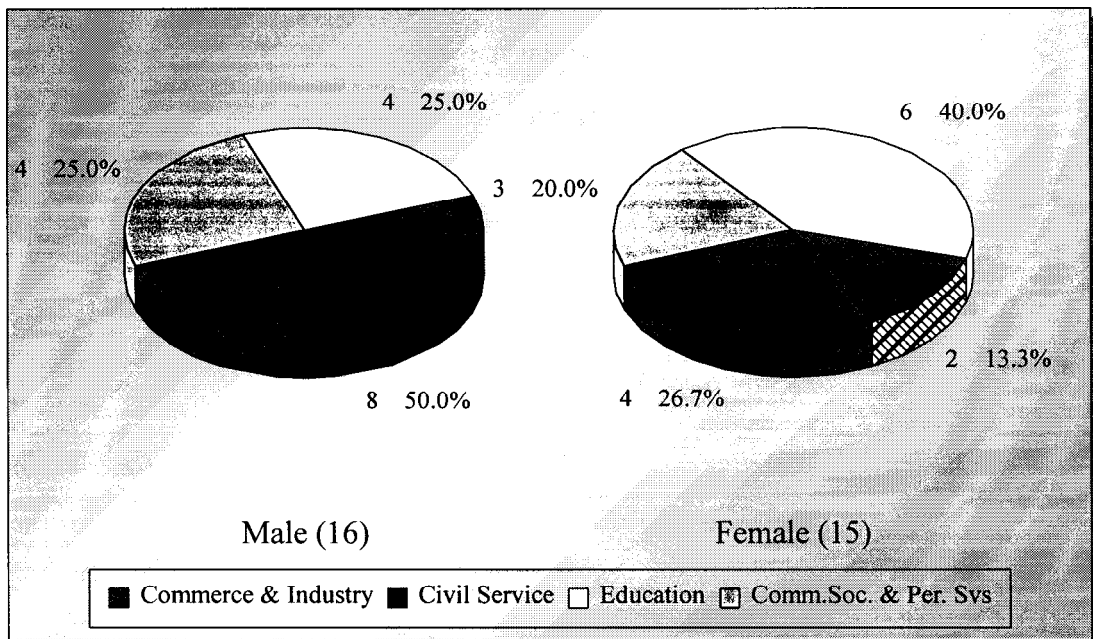

Figure 3. Employment sectors by sex

Where did the 1998 B.Sc. - Biology graduates go ?

VI. Basic Salary and Gross Income

The remuneration received by the Biology graduates is shown in Table 4.

	<i>Basic Salary</i>				<i>Gross Income</i>			
	B.Sc. - Biology		HKU Average*		B.Sc. - Biology		HKU Average*	
	'98	'97	'98	'97	'98	'97	'98	'97
Mean	\$10,262	\$11,484	\$15,496	\$15,749	\$11,100	\$12,803	\$16,557	\$17,552
Median	\$10,000	\$11,000	\$12,300	\$12,500	\$10,500	\$13,000	\$13,325	\$14,521
Minimum	\$5,500	\$5,000	\$1,000	\$4,400	\$5,500	\$5,000	\$5,000	\$5,000
Maximum	\$17,000	\$30,610	\$58,000	\$59,000	\$17,583	\$30,610	\$59,000	\$74,000

Table 4. Basic salary and gross income

* HKU average refers to the figure for the total HKU population and includes M.B.,B.S. and B.D.S. graduates.

VII. Number of Full-Time Job Offers

Of those in full-time employment, 57% of the graduates had more than one job offer. 30% reported having received three to eight or more job offers. (Figure 4)

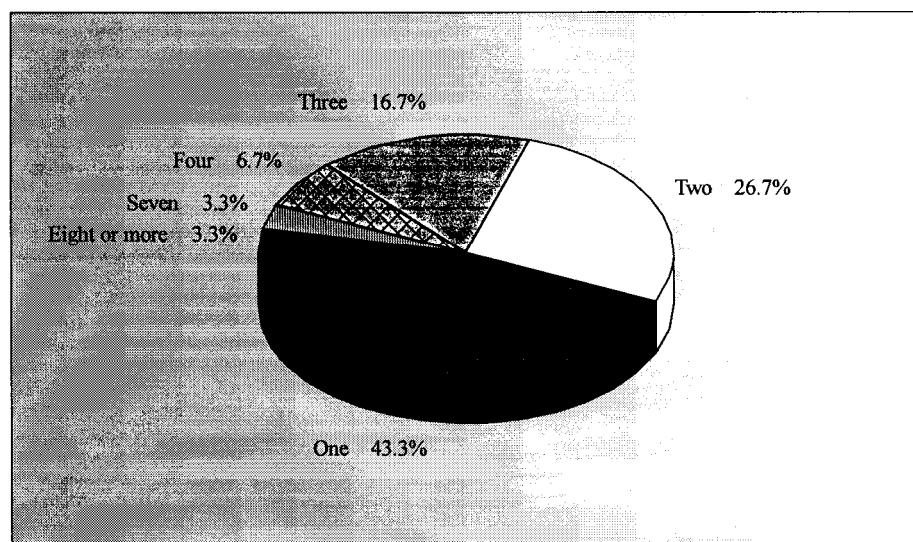

No Response = 1

Figure 4. No. of full-time job offers

Where did the 1998 B.Sc. - Biology graduates go ?

VIII. Names of Employers and Job Titles

The job titles of the Biology graduates in full-time employment and the names of their employers are listed below.

<u><i>Employers :</i></u>	<u><i>Job Titles :</i></u>
CIVIL SERVICE -	
• HKSAR - Civil Aviation Department	• Student Air Travel Control Officer
• HKSAR - Civil Aviation Department	• Student Flight Traffic Services Officer
EDUCATION -	
• Helen Liang Memorial Secondary School	• Laboratory Technician
• Hong Kong College of Management	• Tutor
• The Chinese University of Hong Kong	• Research Assistant
• The Chinese University of Hong Kong	• Research Assistant
• The University of Hong Kong	• Research Assistant
• The University of Hong Kong	• Research Assistant
• The University of Hong Kong	• Research Assistant
• The University of Hong Kong	• Research Assistant
• Organization's name not reported	• Research Assistant
COMMUNITY, SOCIAL & PERSONAL SERVICE -	
• Airport Authority HK	• Airport Information Assistant
• Hong Kong Language Learning Centre	• Education Officer
• Hospital Authority	• Student Nurse
• Kowloon Hospital	• Clerk
• Organization's name not reported	• Tutor
COMMERCE & INDUSTRY -	
• America Advertising Ltd	• Copywriter
• Chesterton Petty Ltd	• Field Assistant
• Citigate Dewe Rogerson (China) Ltd	• Receptionist/Clerk
• Excel Good Consultant Ltd	• Assistant
• Innovex Group	• Medical Representative
• Kenki Architectural Products Ltd	• Marketing Executive
• Pedorthic Technology Ltd	• Assistant Pedorthist
• Poppy & Michael Co Ltd	• Assistant Marketing Sales Executive
• Success Piano Co	• Program Officer
• Tai Mei Metal Co Ltd	• Administrative Officer
• Organization's name not reported	• Merchandiser
• Organization's name not reported	• Surveying Technician
No Response – 3	

Table 5. List of employers and job titles

Note: Some alumni have indicated willingness to talk to individual students about their work. Their contact telephone number can be obtained from counsellors at CEPC.

Where did the 1998 B.Sc. - Biology graduates go ?

- IX.** Similar information on graduates from other disciplines of study is available for reference in the Careers Library. Please enquire with the CEPC.

Careers Education and Placement Centre
3/F Wong Chuang Lai Wah Building
Meng Wah Complex
The University of Hong Kong
Pokfulam Road
Hong Kong

Telephone : 28592314
Fax : 2559 5238
E-Mail : CEPC@HKUCC.HKU.HK
Homepage : <http://www.hku.hk/cepc>

Opening Hours : Monday - Friday (9:00 a.m. to 5:30 p.m.)
Saturday (9:00 a.m. to 12:00 p.m.)

Cindy Chan

August, 1999

The analysis is based on information provided by the respondents, and the Careers Education & Placement Centre should not be held responsible for any errors arising therefrom.

No part of this report may be reproduced in any form or by whatever means,
without written permission from the Director of the Careers Education and Placement Centre,
The University of Hong Kong