

# Where did the 1998 B.Ed. (PrimaryEd.) graduates go ?

## I. Introduction

The information contained in this paper is extracted from the Graduate Employment Survey of 1998 to answer the following questions about Bachelor of Education in Primary Education majors : -

- . How were they employed six months after graduation ?
- . Of those who were employed full-time, how long did it take them to secure their first job offer ?
- . In which sectors were they employed ?
- . How much did they receive in salary ?
- . How many job offers did they receive ?
- Who were their employers and what were their job titles ?

## II. Employment Situation in 1998

Out of 39 B.Ed.(PrimaryEd.) graduates, 36 responded to our survey, representing a response rate of 92%. Of these, 97% (or 35 graduates) were in full-time employment within six months of graduation. The remaining 2.8% (or 1 graduate) was still seeking full-time employment at the time of the survey. (Table 1)

	B.Ed.(PrimaryEd.)								HKU Overall*							
	Total				Male				Female							
	'98		'97		'98		'97		'98		'97					
	No.	%	No.	%	No.	%	No.	%	No.	%	No.	%				
<i>No. of respondents</i>	36	100	32	100	2	100	5	100	34	100	27	100	2383	100	2272	100
<i>F/T employed</i>	35	97.2	28	87.5	2	100	4	80.0	33	97.1	24	88.9	1701	71.4	1829	80.5
<i>P/T employed seeking F/T job</i>	0	0	3	9.4	0	0	1	20.0	0	0	2	7.4	94	3.9	37	1.6
<i>Unemployed seeking F/T job</i>	1	2.8	0	0	0	0	0	0	1	2.9	0	0	157	6.6	53	2.3
<i>Further studies</i>	0	0	0	0	0	0	0	0	0	0	0	0	413	17.3	339	14.9
<i>Emigration/homecountry</i>	0	0	0	0	0	0	0	0	0	0	0	0	3	0.1	4	0.2
<i>Not seeking F/T job</i>	0	0	1	3.1	0	0	0	0	0	0	1	3.7	15	0.6	10	0.4

Table 1. Employment situation

\* HKU overall refers to the figure for the total HKU population and includes M.B.,B.S. and B.D.S. graduates.

## Where did the 1998 B.Ed.(PrimaryEd.) graduates go ?

### III. Time Taken to Secure Employment

Among those graduates who were in full-time employment, 94% secured their first job offer before the end of August. The figure increased to 100% by the end of October. (Figure 1)

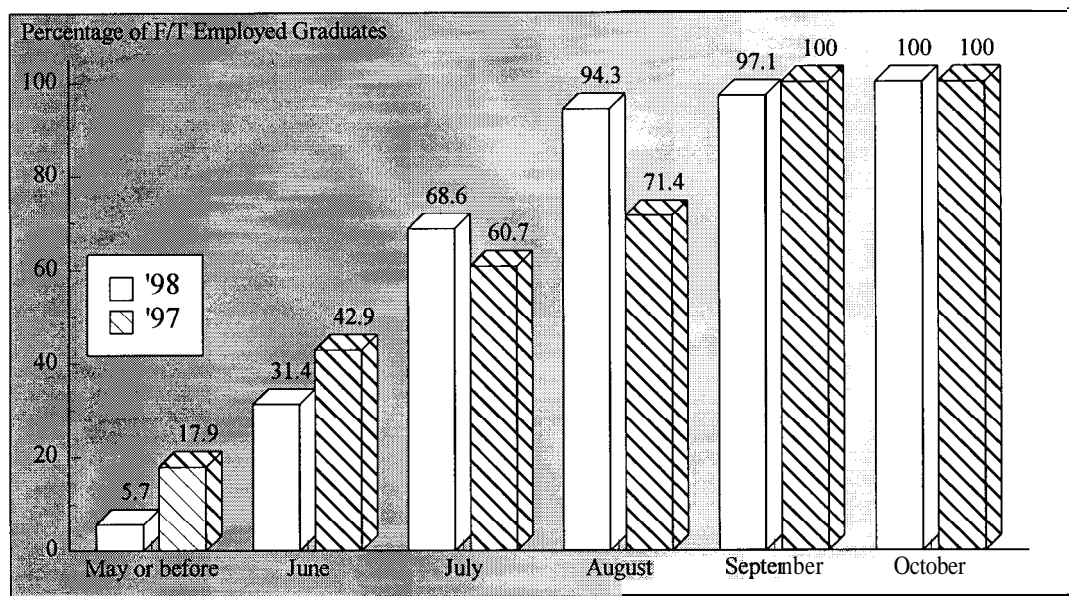

Figure 1. Time taken to secure employment

### IV. Employment Sectors

Most (94% or 33 graduates) of the B.Ed.(PrimaryEd.) graduates were employed in education sector. The remaining 5.7% (or 2 graduates) joined the civil service. (Figures 2 & 3)

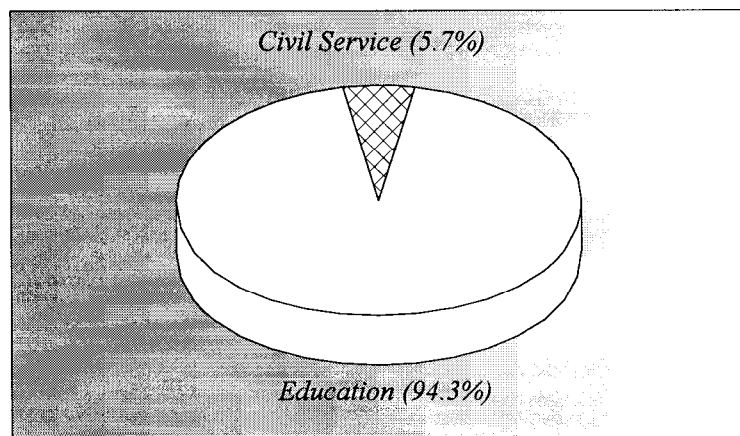

Figure 2. Employment sectors

## Where did the 1998 B.Ed. (PrimaryEd.) graduates go ?

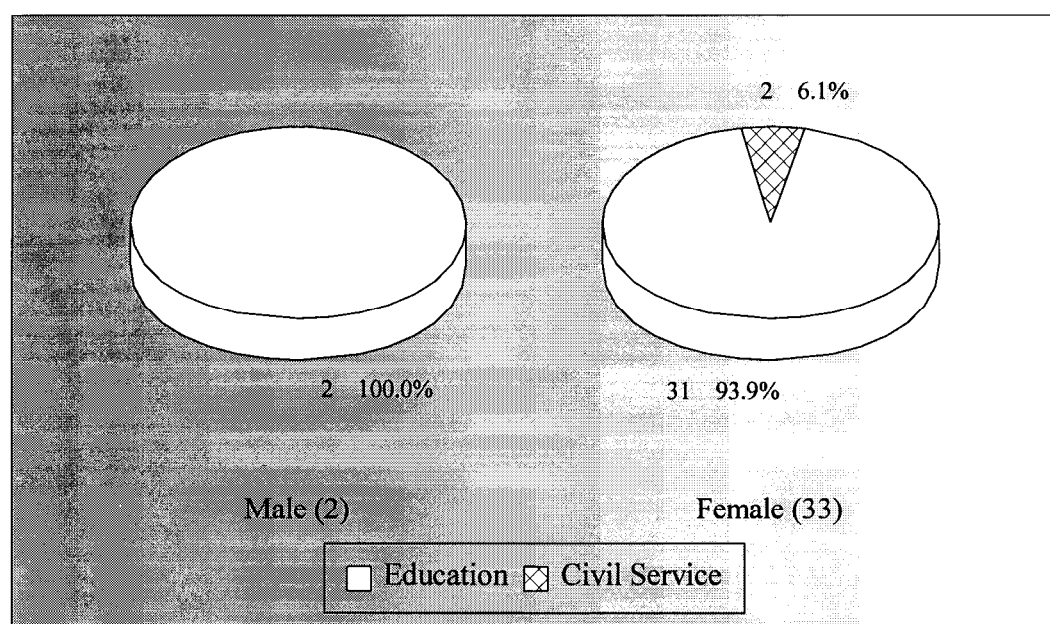

Figure 3. Employment sectors by sex

## V. Basic Salary and Gross Income

The remuneration received by the the B.Ed.(PrimaryEd.) graduates is shown in Table 2.

	<i>Basic Salary</i>				<i>Gross Income</i>			
	<b>B.Ed. (PrimaryEd.)</b>		<b>HKU Average*</b>		<b>B.Ed. (PrimaryEd.)</b>		<b>HKU Average*</b>	
	'98	'97	'98	'97	'98	'97	'98	'97
<b>Mean</b>	\$20,062	\$18,584	\$15,496	\$15,749	\$20,062	\$18,679	\$16,557	\$17,552
<b>Median</b>	\$19,055	\$18,010	\$12,300	\$12,500	\$19,055	\$18,010	\$13,325	\$14,521
<b>Minimum</b>	\$14,000	\$8,000	\$1,000	\$4,400	\$14,000	\$10,667	\$5,000	\$5,000
<b>Maximum</b>	\$24,320	\$27,900	\$58,000	\$59,000	\$24,320	\$27,900	\$59,000	\$74,000

Table 2. Basic salary and gross income

\* HKU average refers to the figure for the total HKU population and includes M.B.,B.S. and B.D.S. graduates.

## *Where did the 1998 B.Ed.(PrimaryEd.) graduates go ?*

---

### VI. Number of Full-Time Job Offers

Of those in full-time employment, 63% of the graduates had more than one job offer. 46% reported having received three to eight or more job offers. On average, each graduate received 2.8 job offers. (Figure 4)

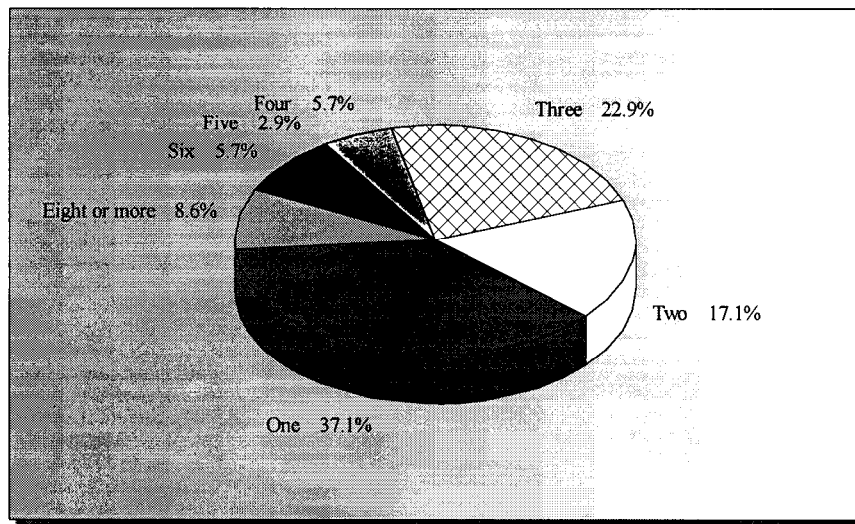

Figure 4. No. of full-time job offers

### VII. Names of Employers and Job Titles

The job titles of the B.Ed.(PrimaryEd.) graduates in full-time employment and the names of their employers are listed below.

<u>Employers :</u>	<u>Job Titles :</u>
<b>CIVIL SERVICE -</b>	
• HKSAR - Education Department	• Assistant Primary School Master
• HKSAR - Education Department	• Assistant Primary School Master
<b>EDUCATION -</b>	
• Bishop Walsh School	• Certificate Master
• Canton Road Government Primary School	• Assistant Primary School Master
• Ching Chung Hau Po Woon Primary School	• Certificate Master
• GCE Past Students' Association Tseung Kwan O Primary School	• Certificate Master

## ***Where did the 1998 B.Ed.(PrimaryEd.) graduates go ?***

• Hennessy Road Government School	. Certificate Master
• HKTA Shek Wai Kok Primary School	. Certificate Master
• Ho Lap Primary School	. Assistant Primary School Master
• Hoi Ping Chamber of Commercial Primary School	• Certificate Master
• Holy Family Canossian School	. Assistant Primary School Master
• La Salle Primary School	. Certificate Master
• Lising Primary School	. Assistant Primary School Master
• Pak Tin Catholic Primary School	. Certificate Master
• Pak Tin Catholic Primary School	. Certificate Master
• Pak Tin Catholic Primary School	. Certificate Master
• Pak Tin Catholic Primary School	. Certificate Master
• Po Kok Girls' Middle Secondary School	. Certificate Master
• San Ling Public School	• Assistant Primary School Master
• San Wui Commercial Society School	. Assistant Primary School Master
• San Wui Commercial Society School	. Certificate Master
• Sha Tin Tsung Tsin School	• Certificate Master
• SKH Chi Nam Primary School	• Certificate Master
• SKH Chu Oi Primary School	. Certificate Master
• Sung Tak School	. Certificate Master
• Tai Po Sam Yuk Secondary School	. Library Officer
• Tsuen Wan Public School	. Certificate Master
• Tung Wah Group of Hospitals	. Certificate Master
• Wo Che Lutheran School	. Certificate Master
• Wong Tai Sin Catholic Primary School	. Certificate Master
• Organization's name not reported	. Assistant Primary School Master
• Organization's name not reported	. Certificate Master
• Organization's name not reported	. Certificate Master
• Organization's name not reported	. Certificate Master
• Organization's name not reported	. Certificate Master

*Table 3. List of employers and job titles*

Note: Some alumni have indicated willingness to talk to individual students about their work. Their contact telephone number can be obtained from counsellors at CEPC.

## ***Where did the 1998 B.Ed.(PrimaryEd.) graduates go ?***

---

- VIII.** Similar information on graduates from other disciplines of study are available for reference in the Careers Library. Please enquire with the CEPC.

Careers Education and Placement Centre  
3/F Wong Chuang Lai Wah Building  
Meng Wah Complex  
The University of Hong Kong  
Pokfulam Road  
Hong Kong

Telephone : **28592314**  
Fax : **2559 5238**  
E-Mail : **CEPC@HKUCC.HKU.HK**  
Homepage : **<http://www.hku.hk/cepc>**

Opening Hours : Monday - Friday (9:00 a.m. to 5:30 p.m.)  
Saturday (9:00 a.m. to 12:00 p.m.)

Cindy Chan

June, 1999

The analysis is based on information provided by the respondents, and the Careers Education & Placement Centre should not be held responsible for any errors arising therefrom.

No part of this report may be reproduced in any form or by whatever means,  
without written permission from the Director of the Careers Education and Placement Centre,  
The University of Hong Kong